

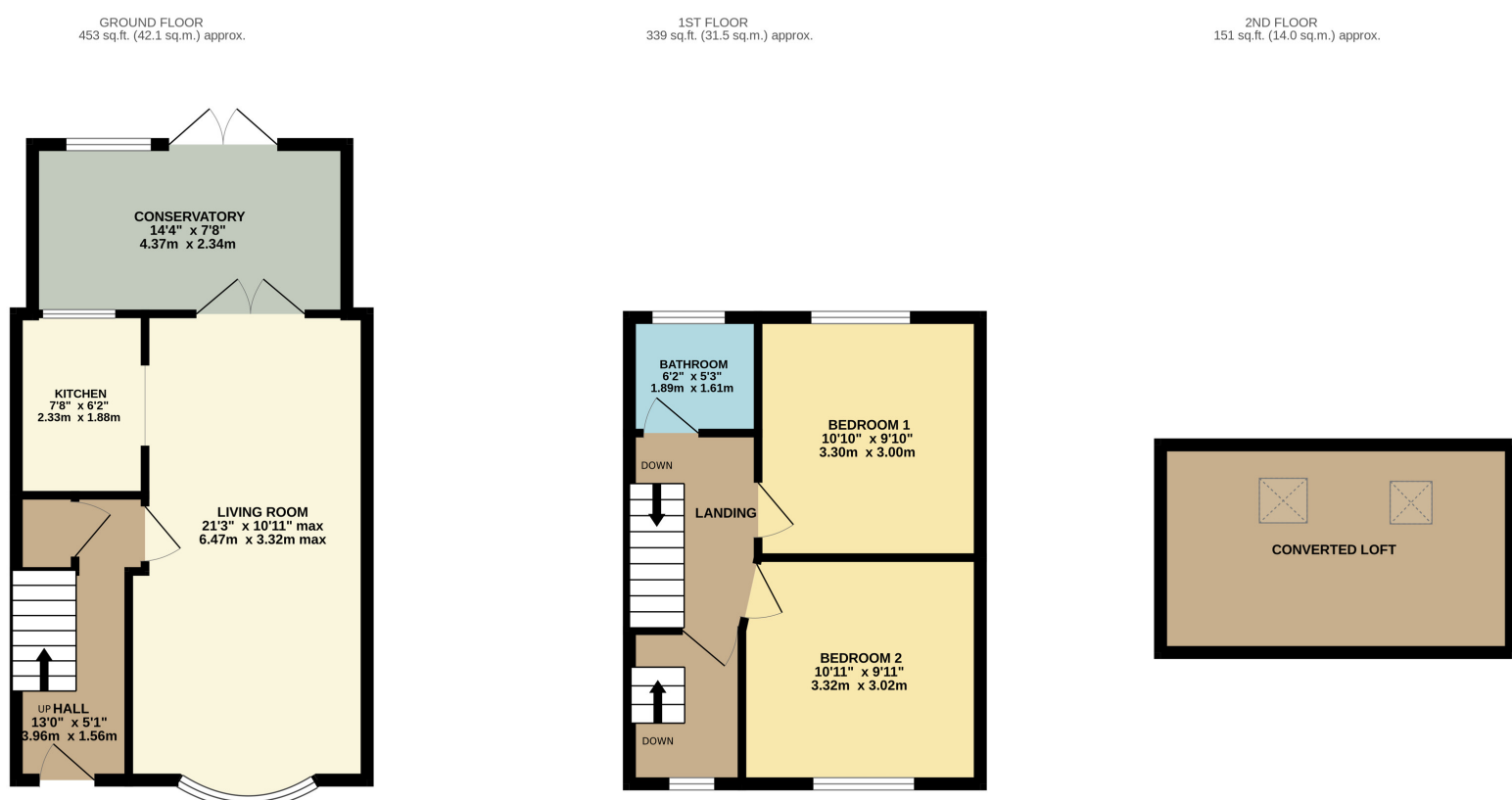

FLOOR LAYOUT

Not to Scale - For Identification Purposed Only



TOTAL FLOOR AREA : 943 sq.ft. (87.6 sq.m.) approx.

Whilst every attempt has been made to ensure the accuracy of the floorplan contained here, measurements of doors, windows, rooms and any other items are approximate and no responsibility is taken for any error, omission or mis-statement. This plan is for illustrative purposes only and should be used as such by any prospective purchaser. The services, systems and appliances shown have not been tested and no guarantee as to their operability or efficiency can be given.
Made with Metropix ©2024

www.edwardmellor.co.uk

182, London Road, SK7 4DQ
T: 0161 456 6000
E: hazeltgrove@edwardmellor.co.uk



The agent has not tested apparatus, equipment, fittings or services and so cannot verify they are in working order or fit for their purpose. The buyer is advised to obtain verification from their Solicitor or Surveyor. Photographs are reproduced for general information and it must not be inferred that any item is included for sale with the property. Please note that all measurements are approximate. These particulars are issued on the understanding that any negotiations in regard to this property are carried out through Edward Mellor Ltd. This property is offered subject to not being sold or withdrawn on receipt of reply. These particulars are believed to be correct but do not form a contract for sale. None of the statements contained in these particulars as to this property are to be relied on as statements or representations of fact. The vendor does not make or give, and neither Edward Mellor Ltd. nor any person in their employment has any authority to make or give, any representation or warranty in relation to this property.



Features

- Well Presented Period Mid Terraced
- Convenient Cul De sac Location
- Conservatory
- Off Road Parking
- Useful Loft Conversion

Welcome to Henbury Street. This superbly presented and incredibly deceptive mid terraced enjoys a popular and convenient location close to local amenities and Stepping Hill Hospital. The property is ideal for a young family of First Time Buyer and has been thoughtfully adapted to

maximise the useable living space which features a useful loft conversion and a good size conservatory to the rear. The property is situated in a pleasant cul de sac position which features a double width driveway to provide essential off road parking and has a good size, low maintenance

gardens to the rear. This "turn key" home is simply ready to move into and benefits from double glazing, gas central heating and is tastefully decorated throughout. Viewing recommended.



The property was originally built as a 3 bedroom home and has been adapted with a staircase in the 3rd bedroom which leads to a fabulous loft conversion with Velux windows. In addition there is an attractively fitted kitchen and 3 piece corner bathroom suite. The accommodation on offer briefly comprises : Welcoming entrance hall with understairs storage and stairs to the first floor, impressive through lounge and dining area with feature central fireplace, superbly fitted kitchen and lovely size conservatory. To the first floor, a landing with concealed stairs in the original box also leads to 2 double size first floor bedrooms and a 3 piece family bathroom suite whilst the loft is a fabulous size and has a range of uses to suite the needs of the new owner.

